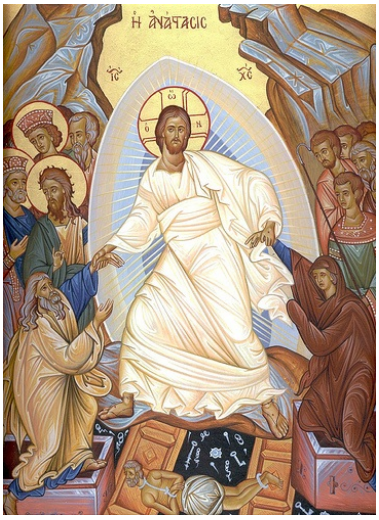

St. Gregory the Great Orthodox Church

Eve of All Souls Day

1 November 2021

Vespers of the Departed at 6:40pm

The Liturgy of St. Gregory — Requiem Mass at 7PM

Kyrie eleison (Hymnal 364) *Missa pro Defunctis*

The Epistle: 1 Corinthians 15:51-57

Sequence Hymn 236 *Dies irae*

The Gospel: John 5:25-29

Hymn 239 at the Offertory *Jesus, Son of Mary*

The Liturgy continues on page 203 of the Missal.

Sanctus and Benedictus (Hymnal 360) *Missa pro Defunctis*

Pater Noster (Hymnal 369)

Agnus Dei (Hymnal 361) *Missa pro Defunctis*

Hymn 239 *Jesus, Son of Mary*

At the dismissal

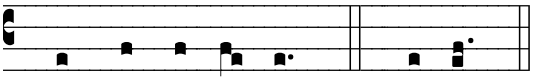

V. May they rest in peace. *R.* A-men.

The Absolution of the Departed

Schedule of events: *Saturday, 6 November - Vespers at 6PM. Sunday, 7 November - Sunday in the Octave of All Saints (Pentecost XX) - Matins at 9AM, Mass at 9:30AM.*